

Guava 2.0 - Cured Resin Cartridge

Sample ID: 2501APO0167.0813
Strain: Guava 2.0
Matrix: Concentrates & Extracts
Type: Formulated Vape Oil
Source Batch #: AZ-15-092624-GV2, AZ-12-082724-GV2

Produced:
Collected: 01/13/2025 08:24 am
Received: 01/13/2025
Completed: 01/16/2025
Batch #: CR-AZ-15-092624-GV2
Harvest Date:

Client
CNCTD, LLC / Connected Cannabis Co. / Pahana, Inc.
Lic. # 00000018ESKD27426528

Lot #: CR-AZ-15-092624-GV2
Production/Manufacture Date: 01/10/2025
Production/Manufacture Method: Butane

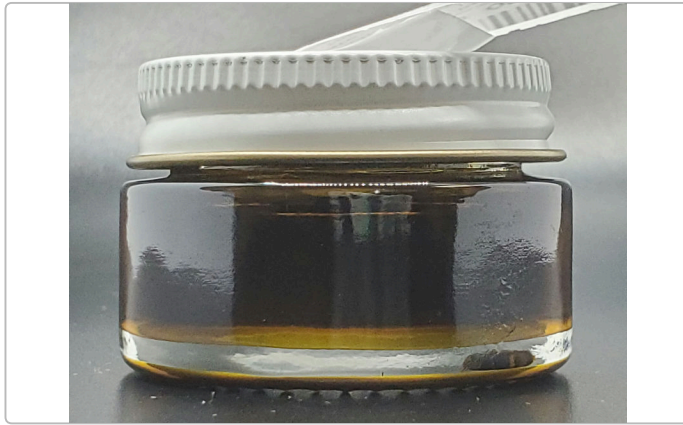

Summary

Test	Date Tested	Result
Batch		Pass
Cannabinoids	01/14/2025	Complete
Terpenes	01/15/2025	Complete
Residual Solvents	01/14/2025	Pass
Microbials	01/16/2025	Pass
Mycotoxins	01/14/2025	Pass
Pesticides	01/14/2025	Pass
Heavy Metals	01/14/2025	Pass

Cannabinoids by SOP-6

Complete

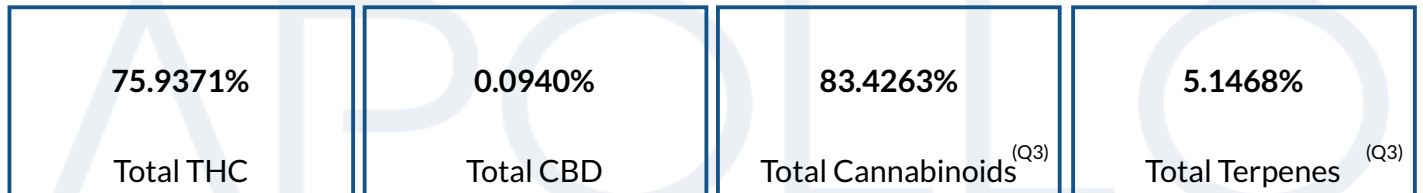

Analyte	LOD %	LOQ %	Result %	Result mg/g	Q
THCa		0.1000	8.5475	85.475	
Δ9-THC		0.1000	68.4410	684.410	
Δ8-THC		0.1000	ND	ND	
THCV		0.1000	0.3978	3.978	
CBDa		0.1000	0.1071	1.071	
CBD		0.1000	ND	ND	
CBDVa		0.1000	ND	ND	
CBDV		0.1000	ND	ND	
CBN		0.1000	<LOQ	<LOQ	
CBGa		0.1000	3.5136	35.136	
CBG		0.1000	1.5715	15.715	
CBC		0.1000	0.8477	8.477	
Total THC			75.9371	759.3710	
Total CBD			0.0940	0.9400	
Total			83.4263	834.263	

Date Tested: 01/14/2025 07:00 am



Anthony Settanni
Anthony Settanni
Lab Director
01/16/2025

Confident LIMS
All Rights Reserved
coa.support@confidentlims.com
(866) 506-5866
www.confidentlims.com



ARIZONA DEPARTMENT OF HEALTH SERVICES' WARNING:

Marijuana use can be addictive and can impair an individual's ability to drive a motor vehicle or operate heavy machinery. Marijuana smoke contains carcinogens and can lead to an increased risk for cancer, tachycardia, hypertension, heart attack, and lung infection. Marijuana use may affect the health of a pregnant woman and the unborn child. Using marijuana during pregnancy could cause birth defects or other health issues to your unborn child;
KEEP OUT OF REACH OF CHILDREN.
The product associated with the COA has been tested by Apollo Labs using validated state certified testing methodologies as required by Arizona state law. Values reported herein relate only to the specific sample of product submitted by Client for testing. Apollo Labs makes no claims as to the efficacy, safety or other risks associated with any detected or non-detected levels of any compounds reported herein. This Certificate shall not be reproduced except in full, without the written approval of Apollo Labs.

Guava 2.0 - Cured Resin Cartridge

Sample ID: 2501APO0167.0813
Strain: Guava 2.0

Matrix: Concentrates & Extracts
Type: Formulated Vape Oil
Source Batch #: AZ-15-092624-GV2, AZ-12-082724-GV2

Produced:
Collected: 01/13/2025 08:24 am
Received: 01/13/2025
Completed: 01/16/2025
Batch #: CR-AZ-15-092624-GV2
Harvest Date:

Client
CNCTD, LLC / Connected Cannabis Co. / Pahana, Inc.
Lic. # 00000018ESKD27426528

Lot #: CR-AZ-15-092624-GV2
Production/Manufacture Date: 01/10/2025
Production/Manufacture Method: Butane

Pesticides by SOP-22

Pass

Analyte	LOQ	Limit	Result	Q	Status	Analyte	LOQ	Limit	Result	Q	Status
	PPM	PPM	PPM				PPM	PPM	PPM		
Abamectin	0.2500	0.5000	ND		Pass	Hexythiazox	0.5000	1.0000	ND		Pass
Acephate	0.2000	0.4000	ND		Pass	Imazalil	0.1000	0.2000	ND		Pass
Acetamiprid	0.1000	0.2000	ND		Pass	Imidacloprid	0.2000	0.4000	ND		Pass
Aldicarb	0.2000	0.4000	ND		Pass	Kresoxim Methyl	0.2000	0.4000	ND		Pass
Azoxystrobin	0.1000	0.2000	ND		Pass	Malathion	0.1000	0.2000	ND		Pass
Bifenazate	0.1000	0.2000	ND		Pass	Metalaxyl	0.1000	0.2000	ND		Pass
Bifenthrin	0.1000	0.2000	ND		Pass	Methiocarb	0.1000	0.2000	ND		Pass
Boscalid	0.2000	0.4000	ND		Pass	Methomyl	0.2000	0.4000	ND		Pass
Carbaryl	0.1000	0.2000	ND		Pass	Myclobutanil	0.1000	0.2000	ND		Pass
Carbofuran	0.1000	0.2000	ND		Pass	Naled	0.2500	0.5000	ND		Pass
Chlorantraniliprole	0.1000	0.2000	ND		Pass	Oxamyl	0.5000	1.0000	ND		Pass
Chlorfenapyr	0.5000	1.0000	ND		Pass	Pacllobutrazol	0.2000	0.4000	ND		Pass
Chlorpyrifos	0.1000	0.2000	ND		Pass	Permethrins	0.1000	0.2000	ND		Pass
Clofentezine	0.1000	0.2000	ND		Pass	Phosmet	0.1000	0.2000	ND		Pass
Cyfluthrin	0.5000	1.0000	ND		Pass	Piperonyl	1.0000	2.0000	ND		Pass
Cypermethrin	0.5000	1.0000	ND		Pass	Butoxide					
Daminozide	0.5000	1.0000	ND		Pass	Prallethrin	0.1000	0.2000	ND		Pass
Diazinon	0.1000	0.2000	ND		Pass	Propiconazole	0.2000	0.4000	ND		Pass
Dichlorvos	0.0500	0.1000	ND		Pass	Propoxur	0.1000	0.2000	ND		Pass
Dimethoate	0.1000	0.2000	ND		Pass	Pyrethrins	0.5000	1.0000	ND		Pass
Ethoprophos	0.1000	0.2000	ND		Pass	Pyridaben	0.1000	0.2000	ND		Pass
Etofenprox	0.2000	0.4000	ND		Pass	Spinosad	0.1000	0.2000	ND		Pass
Etoxazole	0.1000	0.2000	ND		Pass	Spiromesifen	0.1000	0.2000	ND		Pass
Fenoxycarb	0.1000	0.2000	ND		Pass	Spirotetramat	0.1000	0.2000	ND		Pass
Fenpyroximate	0.2000	0.4000	ND		Pass	Spiroxamine	0.2000	0.4000	ND		Pass
Fipronil	0.2000	0.4000	ND		Pass	Tebuconazole	0.2000	0.4000	ND		Pass
Flonicamid	0.5000	1.0000	ND		Pass	Thiacloprid	0.1000	0.2000	ND		Pass
Fludioxonil	0.2000	0.4000	ND		Pass	Thiamethoxam	0.1000	0.2000	ND		Pass
						Trifloxystrobin	0.1000	0.2000	ND		Pass

Date Tested: 01/14/2025 07:00 am



Anthony Settanni

Anthony Settanni
Lab Director
01/16/2025

Confident LIMS
All Rights Reserved
coa.support@confidentlims.com
(866) 506-5866
www.confidentlims.com



ARIZONA DEPARTMENT OF HEALTH SERVICES' WARNING:

Marijuana use can be addictive and can impair an individual's ability to drive a motor vehicle or operate heavy machinery. Marijuana smoke contains carcinogens and can lead to an increased risk for cancer, tachycardia, hypertension, heart attack, and lung infection. Marijuana use may affect the health of a pregnant woman and the unborn child. Using marijuana during pregnancy could cause birth defects or other health issues to your unborn child;

KEEP OUT OF REACH OF CHILDREN.

The product associated with the COA has been tested by Apollo Labs using validated state certified testing methodologies as required by Arizona state law. Values reported herein relate only to the specific sample of product submitted by Client for testing. Apollo Labs makes no claims as to the efficacy, safety or other risks associated with any detected or non-detected levels of any compounds reported herein. This Certificate shall not be reproduced except in full, without the written approval of Apollo Labs.

Guava 2.0 - Cured Resin Cartridge

Sample ID: 2501APO0167.0813
Strain: Guava 2.0
Matrix: Concentrates & Extracts
Type: Formulated Vape Oil
Source Batch #: AZ-15-092624-GV2, AZ-12-082724-GV2

Produced:
Collected: 01/13/2025 08:24 am
Received: 01/13/2025
Completed: 01/16/2025
Batch #: CR-AZ-15-092624-GV2
Harvest Date:

Client
CNCTD, LLC / Connected Cannabis Co. / Pahana, Inc.
Lic. # 00000018ESKD27426528

Lot #: CR-AZ-15-092624-GV2
Production/Manufacture Date: 01/10/2025
Production/Manufacture Method: Butane

Microbials

Pass

Analyte	Limit	Result	Status	Q
Salmonella SPP by QPCR: SOP-15	Detected/Not Detected in 1g	ND	Pass	
Aspergillus Flavus Aspergillus Fumigatus or Aspergillus Niger by QPCR: SOP-14	Detected/Not Detected in 1g	ND	Pass	
Aspergillus Terreus by QPCR: SOP-14	Detected/Not Detected in 1g	ND	Pass	

Analyte	LOQ	Limit	Result	Status	Q
E. Coli by traditional plating: SOP-13	CFU/g 10.0	CFU/g 100.0	CFU/g < 10 CFU/g	Pass	

Date Tested: 01/16/2025 12:00 am

Mycotoxins by SOP-22

Pass

Analyte	LOD	LOQ	Limit	Units	Status	Q
	µg/kg	µg/kg	µg/kg	µg/kg		
B1	5	10	20	ND	Pass	
B2	5	10	20	ND	Pass	
G1	5	10	20	ND	Pass	
G2	5	10	20	ND	Pass	
Total Aflatoxins	5	10	20	ND	Pass	
Ochratoxin A	5	10	20	ND	Pass	

Date Tested: 01/14/2025 07:00 am

Heavy Metals by SOP-21

Pass

Analyte	LOD	LOQ	Limit	Units	Status	Q
	PPM	PPM	PPM	PPM		
Arsenic	0.1000	0.1330	0.4000	ND	Pass	
Cadmium	0.1000	0.1330	0.4000	ND	Pass	
Lead	0.2500	0.3330	1.0000	ND	Pass	
Mercury	0.0500	0.0660	0.2000	ND	Pass	

Date Tested: 01/14/2025 07:00 am



Anthony Settanni

Anthony Settanni
Lab Director
01/16/2025

Confident LIMS
All Rights Reserved
coa.support@confidentlims.com
(866) 506-5866
www.confidentlims.com



ARIZONA DEPARTMENT OF HEALTH SERVICES' WARNING:

Marijuana use can be addictive and can impair an individual's ability to drive a motor vehicle or operate heavy machinery. Marijuana smoke contains carcinogens and can lead to an increased risk for cancer, tachycardia, hypertension, heart attack, and lung infection. Marijuana use may affect the health of a pregnant woman and the unborn child. Using marijuana during pregnancy could cause birth defects or other health issues to your unborn child;

KEEP OUT OF REACH OF CHILDREN.

The product associated with the COA has been tested by Apollo Labs using validated state certified testing methodologies as required by Arizona state law. Values reported herein relate only to the specific sample of product submitted by Client for testing. Apollo Labs makes no claims as to the efficacy, safety or other risks associated with any detected or non-detected levels of any compounds reported herein. This Certificate shall not be reproduced except in full, without the written approval of Apollo Labs.

Guava 2.0 - Cured Resin Cartridge

Sample ID: 2501APO0167.0813
Strain: Guava 2.0
Matrix: Concentrates & Extracts
Type: Formulated Vape Oil
Source Batch #: AZ-15-092624-GV2, AZ-12-082724-GV2

Produced:
Collected: 01/13/2025 08:24 am
Received: 01/13/2025
Completed: 01/16/2025
Batch #: CR-AZ-15-092624-GV2
Harvest Date:

Client
CNCTD, LLC / Connected Cannabis Co. / Pahana, Inc.
Lic. # 00000018ESKD27426528

Lot #: CR-AZ-15-092624-GV2
Production/Manufacture Date: 01/10/2025
Production/Manufacture Method: Butane

Residual Solvents by SOP-3

Analyte	LOQ	Limit	Result	Status	Q
	PPM	PPM	PPM		Pass
Acetone	381.0000	1000.0000	ND	Pass	
Acetonitrile	154.0000	410.0000	ND	Pass	
Benzene	1.0000	2.0000	ND	Pass	
Butanes	1914.0000	5000.0000	ND	Pass	
Chloroform	24.0000	60.0000	ND	Pass	
Dichloromethane	231.0000	600.0000	ND	Pass	
Ethanol	1910.0000	5000.0000	ND	Pass	
Ethyl-Acetate	1907.0000	5000.0000	ND	Pass	
Ethyl-Ether	1901.0000	5000.0000	ND	Pass	
n-Heptane	1892.0000	5000.0000	ND	Pass	
Hexanes	115.0000	290.0000	ND	Pass	
Isopropanol	1915.0000	5000.0000	ND	Pass	
Isopropyl-Acetate	1908.0000	5000.0000	ND	Pass	
Methanol	1141.0000	3000.0000	ND	Pass	
Pentane	1923.0000	5000.0000	ND	Pass	
Toluene	343.0000	890.0000	ND	Pass	
Xylenes + Ethyl Benzene	841.0000	2170.0000	ND	Pass	

Date Tested: 01/14/2025 07:00 am



Anthony Settanni

Anthony Settanni
Lab Director
01/16/2025

Confident LIMS
All Rights Reserved
coa.support@confidentlims.com
(866) 506-5866
www.confidentlims.com



ARIZONA DEPARTMENT OF HEALTH SERVICES' WARNING:
Marijuana use can be addictive and can impair an individual's ability to drive a motor vehicle or operate heavy machinery. Marijuana smoke contains carcinogens and can lead to an increased risk for cancer, tachycardia, hypertension, heart attack, and lung infection. Marijuana use may affect the health of a pregnant woman and the unborn child. Using marijuana during pregnancy could cause birth defects or other health issues to your unborn child;
KEEP OUT OF REACH OF CHILDREN.
The product associated with the COA has been tested by Apollo Labs using validated state certified testing methodologies as required by Arizona state law. Values reported herein relate only to the specific sample of product submitted by Client for testing. Apollo Labs makes no claims as to the efficacy, safety or other risks associated with any detected or non-detected levels of any compounds reported herein. This Certificate shall not be reproduced except in full, without the written approval of Apollo Labs.

Guava 2.0 - Cured Resin Cartridge

Sample ID: 2501APO0167.0813
Strain: Guava 2.0

Matrix: Concentrates & Extracts
Type: Formulated Vape Oil
Source Batch #: AZ-15-092624-GV2, AZ-12-082724-GV2

Produced:
Collected: 01/13/2025 08:24 am
Received: 01/13/2025
Completed: 01/16/2025
Batch #: CR-AZ-15-092624-GV2
Harvest Date:

Client
CNCTD, LLC / Connected Cannabis Co. / Pahana, Inc.
Lic. # 00000018ESKD27426528

Lot #: CR-AZ-15-092624-GV2
Production/Manufacture Date: 01/10/2025
Production/Manufacture Method: Butane

Terpenes

Analyte	LOQ	Result	Result	Q	Analyte	LOQ	Result	Result	Q
	%	%	mg/g			%	%	mg/g	
β-Caryophyllene	0.0010	1.9905	19.905	Q3	cis-Citral	0.0010	ND	ND	Q3
D,L-Limonene	0.0010	0.9093	9.093	Q3	cis-Farnesol	0.0010	ND	ND	Q3
Linalool	0.0010	0.6305	6.305	Q3	cis-Nerolidol	0.0010	ND	ND	Q3
α-Humulene	0.0010	0.4892	4.892	Q3	Citronellol	0.0010	ND	ND	Q3
β-Myrcene	0.0010	0.2299	2.299	Q3	γ-Terpinene	0.0010	ND	ND	Q3
Endo-Fenchyl Alcohol	0.0010	0.1915	1.915	Q3	Geranyl Acetate	0.0010	ND	ND	Q3
α-Terpineol	0.0010	0.1548	1.548	Q3	Guaiol	0.0010	ND	ND	Q3
β-Pinene	0.0010	0.1527	1.527	Q3	Isoborneol	0.0010	ND	ND	Q3
α-Pinene	0.0010	0.1208	1.208	Q3	Isobornyl Acetate	0.0010	ND	ND	Q3
trans-beta-Ocimene	0.0010	0.0986	0.986	Q3	Isopulegol	0.0010	ND	ND	Q3
Fenchone	0.0010	0.0414	0.414	Q3	m-Cymene	0.0010	ND	ND	Q3
Caryophyllene Oxide	0.0010	0.0372	0.372	Q3	Menthol	0.0010	ND	ND	Q3
Camphene	0.0010	0.0321	0.321	Q3	L-Menthone	0.0010	ND	ND	Q3
Terpinolene	0.0010	0.0276	0.276	Q3	Nerol	0.0010	ND	ND	Q3
Geraniol	0.0010	0.0174	0.174	Q3	Nootkatone	0.0010	ND	ND	Q3
Eucalyptol	0.0010	0.0102	0.102	Q3	o,p-Cymene	0.0010	ND	ND	Q3
cis-beta-Ocimene	0.0010	0.0096	0.096	Q3	Octyl Acetate	0.0010	ND	ND	Q3
D,L-Borneol	0.0010	0.0036	0.036	Q3	Phytane	0.0010	ND	ND	Q3
3-Carene	0.0010	ND	ND	Q3	Piperitone	0.0010	ND	ND	Q3
α-Bisabolol	0.0010	ND	ND	Q3	Pulegone	0.0010	ND	ND	Q3
α-Cedrene	0.0010	ND	ND	Q3	Sabinene	0.0010	ND	ND	Q3
α-Phellandrene	0.0010	ND	ND	Q3	Sabinene Hydrate	0.0010	ND	ND	Q3
α-Terpineol	0.0010	ND	ND	Q3	Safranal	0.0010	ND	ND	Q3
α-Thujone	0.0010	ND	ND	Q3	Terpinen-4-ol	0.0010	ND	ND	Q3
trans-β-Farnesene	0.0010	ND	ND	Q3	Thymol	0.0010	ND	ND	Q3
Camphor	0.0010	ND	ND	Q3	trans-Citral	0.0010	ND	ND	Q3
Carvacrol	0.0010	ND	ND	Q3	trans-Nerolidol	0.0010	ND	ND	Q3
Carvone	0.0010	ND	ND	Q3	Valencene	0.0010	ND	ND	Q3
Cedrol	0.0010	ND	ND	Q3	Verbenone	0.0010	ND	ND	Q3
						Total	5.1468	51.468	

Primary Aromas



Date Tested: 01/15/2025 12:00 am
Terpenes analysis is not regulated by AZDHS.



Anthony Settanni
Anthony Settanni
Lab Director
01/16/2025

Confident LIMS
All Rights Reserved
coa.support@confidentlims.com
(866) 506-5866
www.confidentlims.com



ARIZONA DEPARTMENT OF HEALTH SERVICES' WARNING:
Marijuana use can be addictive and can impair an individual's ability to drive a motor vehicle or operate heavy machinery. Marijuana smoke contains carcinogens and can lead to an increased risk for cancer, tachycardia, hypertension, heart attack, and lung infection. Marijuana use may affect the health of a pregnant woman and the unborn child. Using marijuana during pregnancy could cause birth defects or other health issues to your unborn child;
KEEP OUT OF REACH OF CHILDREN.
The product associated with the COA has been tested by Apollo Labs using validated state certified testing methodologies as required by Arizona state law. Values reported herein relate only to the specific sample of product submitted by Client for testing. Apollo Labs makes no claims as to the efficacy, safety or other risks associated with any detected or non-detected levels of any compounds reported herein. This Certificate shall not be reproduced except in full, without the written approval of Apollo Labs.

Guava 2.0 - Cured Resin Cartridge

Sample ID: 2501APO0167.0813
Strain: Guava 2.0

Matrix: Concentrates & Extracts
Type: Formulated Vape Oil
Source Batch #: AZ-15-092624-GV2, AZ-12-082724-GV2

Produced:
Collected: 01/13/2025 08:24 am
Received: 01/13/2025
Completed: 01/16/2025
Batch #: CR-AZ-15-092624-GV2
Harvest Date:

Client
CNCTD, LLC / Connected Cannabis Co. / Pahana, Inc.
Lic. # 00000018ESKD27426528

Lot #: CR-AZ-15-092624-GV2
Production/Manufacture Date: 01/10/2025
Production/Manufacture Method: Butane

Qualifiers Definitions

Qualifier Notation	Qualifier Description
I1	The relative intensity of a characteristic ion in a sample analyte exceeded the acceptance criteria in subsection (L)(1) with respect to the reference spectra, indicating interference
L1	When testing for pesticides, fungicides, herbicides, growth regulators, heavy metals, or residual solvents, the percent recovery of a laboratory control sample is greater than the acceptance limits in subsection (K)(2)(c), but the sample's target analytes were not detected above the maximum allowable concentrations in Table 3.1 for the analytes in the sample
M1	The recovery from the matrix spike in subsection (K)(4) was: a. High, but the recovery from the laboratory control sample in subsection (K)(2) was within acceptance criteria
M2	The recovery from the matrix spike in subsection (K)(4) was: b. Low, but the recovery from the laboratory control sample in subsection (K)(2) was within acceptance criteria
M3	The recovery from the matrix spike in subsection (K)(4) was: c. Unusable because the analyte concentration was disproportionate to the spike level, but the recovery from the laboratory control sample in subsection (K)(2) was within acceptance criteria
R1	The relative percent difference for the laboratory control sample and duplicate exceeded the limit in subsection (K)(3), but the recovery in subsection (K)(2) was within acceptance criteria
V1	The recovery from continuing calibration verification standards exceeded the acceptance limits in subsection (J)(1)(b), but the sample's target analytes were not detected above the maximum allowable concentrations in Table 3.1 for the analytes in the sample
Q2	The sample is heterogeneous, and sample homogeneity could not be readily achieved using routine laboratory practices - Used to denote that the sample as-received could not be fully pre-homogenized in packaging prior to microbiology analysis
Q3	Testing result is for informational purposes only and cannot be used to satisfy dispensary testing requirements in R9-17-317.01(A) or labeling requirements in R9-17-317

Customer Supplied Information:

Notes and Addenda:



Bryant Kearl
Chief Scientific Officer
01/16/2025

Confident LIMS
All Rights Reserved
coa.support@confidentlims.com
(866) 506-5866
www.confidentlims.com



ARIZONA DEPARTMENT OF HEALTH SERVICES' WARNING:
Marijuana use can be addictive and can impair an individual's ability to drive a motor vehicle or operate heavy machinery. Marijuana smoke contains carcinogens and can lead to an increased risk for cancer, tachycardia, hypertension, heart attack, and lung infection. Marijuana use may affect the health of a pregnant woman and the unborn child. Using marijuana during pregnancy could cause birth defects or other health issues to your unborn child;
KEEP OUT OF REACH OF CHILDREN.
The product associated with the COA has been tested by Apollo Labs using validated state certified testing methodologies as required by Arizona state law. Values reported herein relate only to the specific sample of product submitted by Client for testing. Apollo Labs makes no claims as to the efficacy, safety or other risks associated with any detected or non-detected levels of any compounds reported herein. This Certificate shall not be reproduced except in full, without the written approval of Apollo Labs.

Guava 2.0 - Cured Resin Cartridge

Sample ID: 2501APO0167.0813
Strain: Guava 2.0

Matrix: Concentrates & Extracts
Type: Formulated Vape Oil
Source Batch #: AZ-15-092624-GV2, AZ-12-082724-GV2

Produced:
Collected: 01/13/2025 08:24 am
Received: 01/13/2025
Completed: 01/16/2025
Batch #: CR-AZ-15-092624-GV2
Harvest Date:

Client
CNCTD, LLC / Connected Cannabis Co. / Pahana, Inc.
Lic. # 00000018ESKD27426528

Lot #: CR-AZ-15-092624-GV2
Production/Manufacture Date: 01/10/2025
Production/Manufacture Method: Butane

Connected Cannabis Co. (Pahana, Inc. / CNCTD, LLC)					
ARIZONA DEPARTMENT OF HEALTH SERVICES' WARNING:					
Using marijuana during pregnancy could cause birth defects or other health issues to your unborn child.					
This marijuana flower is cultivated and distributed by Connected Cannabis Co., under PAHANA, INC., AZDHS Marijuana Establishment License #: 0000018ESKD27426528					
Distribution Chain:					
Bulk Producer/Supplier/Cultivated By (All Packaged Flower - Bths/Half Oz):					
From:	PAHANA, INC., LICENSE #: 0000018ESKD27426528				
Manufacturer (Pre-rolls ONLY):					
From:	Ponderosa Botanical Care Inc License#: 0000066DCB000410690				
From:	PAHANA, INC., LICENSE #: 0000018ESKD27426528				
From:	THE DESERT VALLEY PHARMACY, LICENSE #: 00000089ESLW8735751				
To:	PAHANA, INC., LICENSE #: 0000018ESKD27426528				
Manufacturer (Concentrates / Cured Resin Vapes / Live Resin Vapes / Live Hash Resin Only):					
From:	GROW SCIENCES (TOTAL ACCOUNTABILITY PATIENT CARE) LICENSE #: 0000014ES066067289				
From:	PAHANA, INC., LICENSE #: 0000018ESKD27426528				
From:	Border Health, Inc. License # 0000022ESMC44584355				
To:	PAHANA, INC., LICENSE #: 0000018ESKD27426528				
Intended Point of Distribution (All Products):					
From:	PAHANA, INC., LICENSE #: 0000018ESKD27426528				
To:	GREEN SKY PATIENT CARE OF SCOTTSDALE, LICENSE #: 00000081ESL156066782				
May be Distributed at the following Arizona Licensed Marijuana Facilities:					
From:	PAHANA, INC., #0000018ESKD27426528				
1	ESTABLISHMENT NAME:	LICENSE #:	To:	ESTABLISHMENT NAME:	LICENSE #:
1	101010 Management LLC	00000138ES020808191	86	MCCS240, LLC	0000169E75M88870542
2	203 Organix, LLC	00000079ES079837103	87	MCCS29, LLC	0000149E5TUA49249395
3	4245 Investments Lic	00000036ESU42814428	88	MCCSER2, LLC	0000165E5TJ005511445
4	46 Wellness Lic	00000128ESJ00619914	89	MCD-SE Venture 25, LLC	0000167E5TMB86118201
5	480 License Holdings, LLC	0000154E5TQ31348041	90	MCD-SE Venture 26, LLC	0000162E5T080671885
6	Aboca Inc.	00000116ES3M79524188	91	Medical Pain Relief Inc.	00000016ES3M92914888
7	Buds & Roses Lic	00000052ESL51596954	92	Mesimar Tanque Verde LLC	00000039ES233667642
8	Absolute Health Care Inc	00000027ESMP88938972	93	MK Associates, LLC	00000143ESK817654619
9	Ad, Lic	00000066ESW56565424	94	Mnj Apothecary	00000100ESC12878172
10	AGI Management LLC	00000142ESL74759395	95	Mohave Cannabis Club 1, LLC	00000020JF00811479
11	All Greens Inc	00000033ESL55591549	96	Mohave Cannabis Club 2, LLC	00000111DC000384281
12	All Rebel Rockers Inc	00000113ESYK9720376	97	Mohave Cannabis Club 3, LLC	000001330CE30293862
13	Apache County Dispensary LLC	00000133ESG179432018	98	Mohave Cannabis Club 4, LLC	00000123DCU00460808
14	Arizona Cannabis Society Inc	00000042ESB38310180	99	Mohave Valley Consulting, LLC	00000017ESM82132328
15	Arizona Golden Leaf Wellness, LLC	00000067ESB89254298	100	Natural Herbal Remedies Inc.	00000058ESF643267513
16	Arizona Natural Pain Solutions I	00000096ESW60030184	101	Natural Relief Clinic Inc.	00000066ESU44186931
17	Arizona Natures Wellness	00000030ESG672791381	102	Natural Relief Clinic Inc	000000073E5D95493026
18	Arizona Organix	00000095ESJ38137359	103	Natural Remedy Patient Center	00000125E3MC92026121
19	Arizona Tree Equity 2	0000170E5T9208678199	104	Nature Med Inc	00000056E9P92908114
20	Arizona Wellness Collective 3, Inc	00000044ESZ001555573	105	Nature's Healing Center Inc	00000041ESL313226658
21	Az Compassionate Care Inc	00000074ES0N21559195	106	Nature's Healing Center Inc	00000001E5CS44452076
22	Az Flower Power LLC	0000148E5TM168096274	107	Natures Healing Inc.	00000041ESL313226658
23	AZCL1	00000054ES093884651	108	Nature's Wonder Inc.	00000075E3W44208740
24	AZDM 3, LLC	00000040ES0K51405071	109	Nevada Enterprises AZ, LLC	00000121E50A580525533
25	Blue Palo Verde 1, LLC	0000150E5T928385428	110	Non Profit Patient Center Inc.	00000037ESM36363099
26	Border Health Inc.	00000022ESMC44584355	111	Ocotillo Vista, Inc.	00000005E5Y904501588
27	Broken Arrow Herbal Center Inc.	00000102ESWC78772229	112	Organica Patient Group Inc.	00000065ENW9665422
28	Buds & Roses, Inc	00000028ESV53788832	113	Pahana, Inc.	000000018ESKD27426528
29	Byers Dispensary	00000003ESF954627423	114	Patient Alternative Relief Center, LLC	00000086ESU201367420
30	Cactus Bloom Facilities Management LLC	00000144ES02P1738867	115	Patient Care Center 301, Inc.	00000045S4N3639048
31	Cannabis Research Group Inc.	00000104ES0H57805022	116	Payson Dreams LLC	00001418DCP24213459
32	Cardinal Square, Inc.	00000131E5F875101840	117	Perpetual Healthcare, Inc.	00000105E5D874985961
33	Catalina Hills Botanical Care, Inc.	00000025ES0C62486193	118	Phoenix Relief Center Inc.	00000047E5K75098505
34	Chk Inc.	00000104E5L057738093	119	Phytotherapeutics Of Tucson	00000049E5L393624376
35	Compassionate Care Of AZ, Inc.	00000016E596689917	120	Final County Wellness Center	00000059E5L2676539792
36	Copper State Herbal Center Inc.	00000127E5R602223660	121	Piper's Shop, LLC	00000138E5Q491816349
37	CSI Solutions	00000012E59511195422	122	Pleasant Plants 1 LLC	0000159E5T757497963
38	Curious Cultivators 1 LLC	00000155E5TWD37312465	123	Ponderosa Botanical Care Inc.	00000109E5VM44878444
39	Desert Boys	0000153E5T9W47689762	124	Pp Wellness Center	00000050E5ST008528992
40	Desert Medical Campus Inc.	00000024DC7200479209	125	Purplemed Inc	00000130E5F12611544
41	Deservive Wellness & Healing Solutions, LLC	00000077E5T145790153	126	Rainbow Collective Inc.	00000124E5029036022
42	Devine Desert Healing Inc.	00000026E5R288769978	127	Rich Wellness Center	00000080E5SNF00364439
43	Dreem Green Inc.	00000078E5G010847381	128	Rjk Ventures, Inc.	00000035E5B039198288



ARIZONA DEPARTMENT OF HEALTH SERVICES' WARNING:
 Marijuana use can be addictive and can impair an individual's ability to drive a motor vehicle or operate heavy machinery. Marijuana smoke contains carcinogens and can lead to an increased risk for cancer, tachycardia, hypertension, heart attack, and lung infection. Marijuana use may affect the health of a pregnant woman and the unborn child. Using marijuana during pregnancy could cause birth defects or other health issues to your unborn child;
KEEP OUT OF REACH OF CHILDREN.
 The product associated with the COA has been tested by Apollo Labs using validated state certified testing methodologies as required by Arizona state law. Values reported herein relate only to the specific sample of product submitted by Client for testing. Apollo Labs makes no claims as to the efficacy, safety or other risks associated with any detected or non-detected levels of any compounds reported herein. This Certificate shall not be reproduced except in full, without the written approval of Apollo Labs.

01/16/2025

Confident LIMS
All Rights Reserved
coa.support@confidentlims.com
(866) 506-5866
www.confidentlims.com



